Holm

IP65 GU10 GLFR RST

Ground luminaire

The recessed-mounted Holm luminaire is designed for use on patios or by front doors on residential properties. You can also use it indoors as an eye-catching accent lighting solution. The luminaire withstands being stepped on. It has a dust- and spatter-proof housing. You can select a GU10 lamp with a colour temperature and beam of your choice.

Holm Ground luminaire max. 7W No dim; IP65; IK03; Protection cl. I; LED exchangeable; Suitable for through wiring; 3x2.5mm²; Colour st; Cover Glass matt/satinized

Stocked: Yes



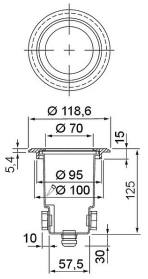

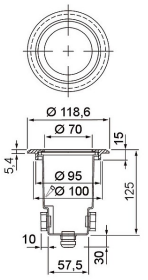

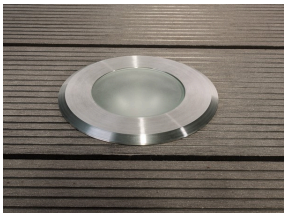

IP65 GU10 GLFR RST			
PRODUCT CODE	CODE	KG	PRODUCT FAMILY
4510237	4510237	0.582	Holm

IP65 GU10 GLFR RST

EC000758 In-ground luminaire

Structure	
Lamp type	LED exchangeable
Light source included	No
Suitable for number of lamps	1
Lamp holder	GU10
Housing material	Aluminium
Housing colour	Stainless steel
Cover material	Glass matt/satinized
Control gear included	No
Exchangeable control gear	No
Adjustable	No
Energy efficiency class of light source according to EU regulation 2019/2015	Not required

Electrotechnical data	
Voltage type	AC
Nominal voltage (min) (V)	220 V
Nominal voltage (max) (V)	240 V
Type of control gear	Not required
Protection class according to IEC 61140	I
Suitable for lamp power (min) (W)	1 W
Suitable for lamp power (max) (W)	7 W

Dimming and control	
Dimming 0-10 V	No
Dimming 1-10 V	No
Dimming DALI	No
Dimming DMX	No
Dimming DSI	No
Dimming LineSwitch	No
Dimming mains voltage modulation	No
Dimming manufacturer's proprietary system	No
Dimming trailing edge	No
Dimming leading edge	No
Dimming potentiometer (integrated)	No
Dimming programmable	No
Dimming RF	No
Dimming Sine Wave Reduction	No
Dimming Touch and Dim	No
Dimming with push-button	No
Dimming Zigbee	No
No dimming function	Yes
Constant luminous flux control	No
Compatible with Apple HomeKit	No
Compatible with Google Assistant	No
Compatible with Amazon Alexa	No
IFTTT support available	No

Photometric data	
Light distributor	Diffuser lens/optic/panel
Light sharing	Symmetric
Beam angle	Open beam
Colour temperature switchable	No
Lumen setting adjustable	No
Beam angle adjustable	No

Mounting	
Degree of protection (IP)	IP65
Impact strength	IK03
Over rollable	No
Max. surface temperature (°C)	59 °C
Type of wiring	Suitable for through wiring
Number of poles	3
Conductor cross section (mm²)	2.5 mm²
Connection type	Screwed terminal
Electrical connection with connector system	No

Measurements	
Width (mm)	119 mm
Height/depth (mm)	155 mm
Length (mm)	119 mm
Outer diameter (mm)	119 mm
Built-in width (mm)	100 mm
Built-in height/depth (mm)	155 mm
Built-in length (mm)	100 mm