Slimline 8 Wide

Profile 1m AL PCC 8 Wide

Mechanical accessories

Slimline 8 Wide is a clean-lined, low aluminium profile for LED strips with a maximum width of 20 mm. The wide profile is also compatible with Apus quick connectors. Surface mounting on a ceiling, on a wall, or beneath worktops. A bracket and end pieces with or without wire opening are available as accessories. Slimline 8 Wide R is available for recessed mounting.

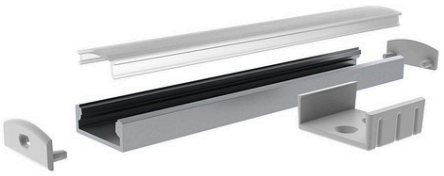

Slimline 8 Wide clear 1m profile. Profile aluminium, polycarbonate diffuser. Surface mounting.

Stocked: No

Profile 1m AL PCC 8 Wide

PRODUCT CODE	CODE	KG	PRODUCT FAMILY
4222744	4222744	0.2	Slimline 8 Wide

Profile 1m AL PCC 8 Wide

EC002707 Accessories for LED strip

Structure	
Type of accessory/spare part	Profile
Accessory	Yes
Spare part	No

AIRAM