# Sala Double

## IP44 2XGU10 GLC WH Sala D

Surface mnt. univ. luminaire

The sleek Sala Double wall luminaire sends light in two directions and is suited for both indoor and outdoor use. Light your entrance with style by placing the luminaire by the door. It is also great for lighting walkways and terraces. Indoors the Sala Double can bring a spa atmosphere to the bathroom, for example. For the light source, choose spotlight bulbs with the GU10 base. The colour temperature, output and beam angle of the bulb have a significant impact on the effectiveness and mood of the lighting.

Sala Surface mnt. univ. luminaire No dim; IP44; Protection cl. I; LED exchangeable; Ending; 3x2.5mm²; Housing al; Colour wh; Cover Glass transparent

Stocked: Yes

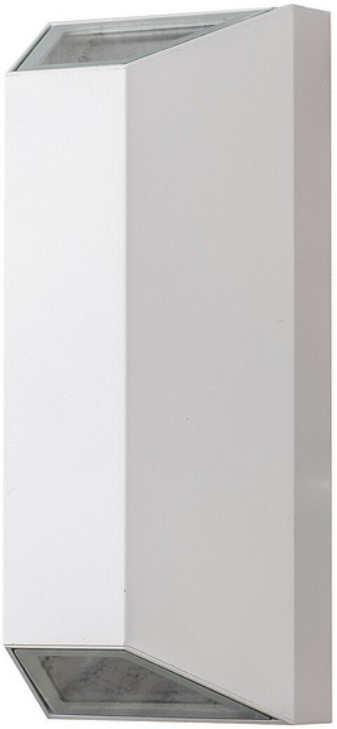

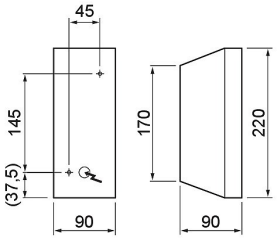






| IP44 2XGU10 GLC WH Sala D | | | |
|---|---|---|---|
| PRODUCT CODE | CODE | KG | PRODUCT FAMILY |
| 4116046 | 4116046 | 0.71 | Sala Double |

# IP44 2XGU10 GLC WH Sala D

EC002892 Ceiling / wall luminaire

| Mounting | |
|---|---|
| Suitable for wall mounting | Yes |
| Suitable for suspended mounting | No |
| Suitable for ceiling mounting | No |
| Suitable for recessed mounting | No |
| Suitable for surface mounting | Yes |
| Suitable for light line configuration | No |
| Suitable for clamp-mounting | No |
| Fit for workplace acc. EN 12464-1 | No |
| Degree of protection (IP) | IP44 |
| Degree of protection (IP), rear side | IP44 |
| Degree of protection (IP), front side | IP44 |
| Luminaire with limited surface temperature, class "D“ in acc. with EN 60598-2-24 | No |
| Suitable for emergency lighting | No |
| Type of wiring | Ending |
| Number of poles | 3 |
| Conductor cross section (mm²) | 2.5 mm² |
| Connection type | Screwed terminal |

| Structure | |
|---|---|
| With mounting material | Yes |
| Lamp type | LED exchangeable |
| Light source included | No |
| Suitable for number of lamps | 2 |
| Lamp holder | GU10 |
| Housing material | Aluminium |
| Housing surface protection | Powder coating |
| Housing colour | White |
| Cover material | Glass transparent |
| Type of grid | None |
| Control gear included | No |
| Exchangeable control gear | No |
| Energy efficiency class of light source according to EU regulation 2019/2015 | Not required |
| Emergency power supply integrated | No |
| With switch | No |
| With air slots | No |
| Filament test according to IEC 60695-2-11 | 650 °C - 30 s |

| Electrotechnical data | |
|---|---|
| Voltage type | AC |
| Nominal voltage (min) (V) | 220 V |
| Nominal voltage (max) (V) | 240 V |
| Type of control gear | Not required |
| Protection class according to IEC 61140 | I |
| Suitable for lamp power (min) (W) | 1 W |
| Suitable for lamp power (max) (W) | 7 W |

| Dimming and control | |
|---|---|
| Dimming 0-10 V | No |
| Dimming 1-10 V | No |
| Dimming DALI | No |
| Dimming DALI-2 | No |
| Dimming DMX | No |
| Dimming DSI | No |
| Dimming LineSwitch | No |
| Dimming manufacturer's proprietary system | No |
| Dimming mains voltage modulation | No |
| Dimming trailing edge | No |
| Dimming leading edge | No |
| Dimming programmable | No |
| Dimming potentiometer (integrated) | No |
| Dimming RF | No |
| Dimming Sine Wave Reduction | No |
| Dimming Touch and Dim | No |
| Dimming Zigbee | No |
| Dimming with push-button | No |
| No dimming function | Yes |
| With movement sensor | No |
| With light sensor | No |
| Constant luminous flux control | No |
| Bluetooth operated | No |
| Compatible with Apple HomeKit | No |
| Compatible with Google Assistant | No |
| Compatible with Amazon Alexa | No |
| IFTTT support available | No |

| Photometric data | |
|---|---|
| Light distributor | None |
| Light sharing | Symmetric |
| Light outlet | Direct/indirect |
| Colour temperature switchable | No |
| Lumen setting adjustable | No |
| Beam angle adjustable | No |

| Lifetime and capacity | |
|---|---|
| Rated ambient temperature acc. IEC62722-2-1 (min) (°C) | -20 °C |
| Rated ambient temperature acc. IEC62722-2-1 (max) (°C) | 25 °C |

| Measurements | |
|---|---|
| Width (mm) | 90 mm |
| Height/depth (mm) | 220 mm |
| Length (mm) | 90 mm |