# Alupack

## IP65 940lm 830/840 DIM GL GR

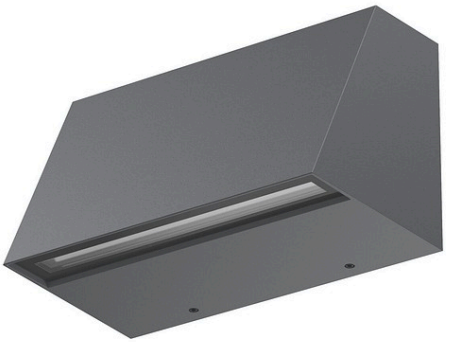

Outdoors wall luminaire

Alupack is a wall luminaire with a wide light distribution. This makes it an excellent choice for walkways. Thanks to its compact size, it is also suitable for façade lighting and above doorways. The colour temperature can be selected from two options during installation. By combining different models of Airam outdoor luminaires, you can create a harmonious overall look for your project. The product ranges share a common colour selection, high-quality materials, modern design and easy installation.

Alupack Outdoor wall luminaire 10W 3000K/4000K 940lm Dim; IP65; IK06; Protection cl. I; L70B50 100000h; LED not exchangeable; CRI>80; SDCM3; Suitable for through wiring; 3x2.5mm²; Housing Aluminium; Colour gr; Cover Plastic, transparent; C16 max. 178

Stocked: Yes

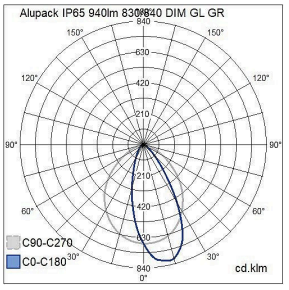


| IP65 940lm 830/840 DIM GL GR | | | |
|---|---|---|---|
| PRODUCT CODE | CODE | KG | PRODUCT FAMILY |
| 4546574 | 100105 | 1.38 | Alupack |

# IP65 940lm 830/840 DIM GL GR

EC002892 Ceiling / wall luminaire

| Mounting | |
|---|---|
| Suitable for wall mounting | Yes |
| Suitable for suspended mounting | No |
| Suitable for ceiling mounting | No |
| Suitable for recessed mounting | No |
| Suitable for surface mounting | Yes |
| Suitable for light line configuration | No |
| Suitable for clamp-mounting | No |
| Fit for workplace acc. EN 12464-1 | No |
| Degree of protection (IP) | IP65 |
| Degree of protection (IP), rear side | IP65 |
| Degree of protection (IP), front side | IP65 |
| Max. number of luminaires per miniature circuit breaker C10 (MCB) | 111 |
| Max. number of luminaires per miniature circuit breaker B16 | 138 |
| Max. number of luminaires per miniature circuit breaker C16 | 178 |
| Impact strength | IK06 |
| Luminaire with limited surface temperature, class "D“ in acc. with EN 60598-2-24 | Yes |
| Suitable for emergency lighting | No |
| Emergency function monitoring system | None |
| Luminaire may be covered with thermally insulating material | - |
| Type of wiring | Suitable for through wiring |
| Number of poles | 3 |
| Conductor cross section (mm²) | 2.5 mm² |
| Connection type | Screwless terminal |
| Connectable conductor cross section (min) (mm²) | 0.75 mm² |
| Connectable conductor cross section (max) (mm²) | 2.5 mm² |
| With connection cord and plug | No |

| Structure | |
|---|---|
| With mounting material | Yes |
| Lamp type | LED not exchangeable |
| Light source included | Yes |
| Suitable for number of lamps | 1 |
| Lamp holder | Other |
| Housing material | Aluminium |
| Housing surface protection | Powder coating |
| Housing colour | Grey |
| Cover material | Plastic, transparent |
| Type of grid | None |
| Control gear included | Yes |
| Exchangeable control gear | Yes |
| Energy efficiency class of light source according to EU regulation 2019/2015 | E |
| Containing product according to 2019/2020/EU | Yes |
| Emergency power supply system | None |
| Emergency power supply integrated | No |
| With switch | No |
| With air slots | No |
| Filament test according to IEC 60695-2-11 | 750 °C - 30 s |

| Electrotechnical data | |
|---|---|
| Voltage type | AC |
| Nominal voltage (min) (V) | 220 V |
| Nominal voltage (max) (V) | 240 V |
| Nominal current (min) (mA) | 130 mA |
| Nominal current (max) (mA) | 180 mA |
| Type of control gear | LED operating device current-controlled |
| Protection class according to IEC 61140 | I |
| Suitable for lamp power (min) (W) | 10 W |
| Suitable for lamp power (max) (W) | 10 W |
| Luminaire efficacy (min) (lm/W) | 94 lm/W |
| Luminaire efficacy (max) (lm/W) | 94 lm/W |
| Maximum system power (W) | 10 W |
| Luminaire efficacy (lm/W) | 94 lm/W |
| Power factor | 0.9 |
| Total harmonic distortion (THD) (%) | 10 % |
| Total harmonic distortion | 10 THD |

| Dimming and control | |
|---|---|
| Dimmable | Yes |
| Dimming 0-10 V | No |
| Dimming 1-10 V | No |
| Dimming DALI | No |
| Dimming DALI-2 | No |
| Dimming DMX | No |
| Dimming DSI | No |
| Dimming LineSwitch | No |
| Dimming manufacturer's proprietary system | No |
| Dimming mains voltage modulation | No |
| Dimming trailing edge | Yes |
| Dimming leading edge | Yes |
| Dimming programmable | No |
| Dimming potentiometer (integrated) | No |
| Dimming RF | No |
| Dimming Sine Wave Reduction | No |
| Dimming Touch and Dim | No |
| Dimming Zigbee | No |
| Dimming with push-button | No |
| No dimming function | No |
| With presence indicator | No |
| With movement sensor | No |
| With light sensor | No |
| Constant luminous flux control | No |
| Bluetooth operated | No |
| Compatible with Casambi | No |
| Compatible with Apple HomeKit | No |
| Compatible with Google Assistant | No |
| Compatible with Amazon Alexa | No |
| IFTTT support available | No |

| Photometric data | |
|---|---|
| Light distributor | Diffuser lens/optic/panel |
| Light sharing | Asymmetric |
| Beam angle | Wide beam 40-80° |
| Colour consistency (McAdam ellipse) | SDCM3 |
| Light outlet | Direct |
| Rated luminous flux according to IEC 62722-2- 1 (min) (lm) | 890 lm |
| Rated luminous flux according to IEC 62722-2- 1 (max) (lm) | 940 lm |
| Colour of light (alphanumeric) | White |
| Effective luminous flux (lm) | 940 lm |
| Colour temperature (min) (K) | 3000 K |
| Colour temperature (max) (K) | 4000 K |
| Flickering value Pst LM | 1 |
| Colour rendering index (CRI/Ra) | 80-89 |
| Stroboscope effect value SVM | 0.2 |
| Photobiological safety according to EN 62471 | Other |
| Colour temperature switchable | Discrete positions |
| Lumen setting adjustable | No |
| Beam angle adjustable | No |

| Lifetime and capacity | |
|---|---|
| Rated life time L70/B50 at 25 °C (h) | 100000 h |
| Rated life time L80/B50 at 25 °C | 100000 h |
| Lumen maintenance at median useful life of 35,000 hrs at 25 °C ambient (tq) (%) | 90 % |
| Lumen maintenance at median useful life of 50,000 hrs at 25 °C ambient (tq) (%) | 90 % |
| Lumen maintenance at median useful life of 75,000 hrs at 25 °C ambient (tq) (%) | 90 % |
| Failure rate at median useful life of 35,000 hrs at 25 °C ambient (tq) (%) | 10 % |
| Failure rate at median useful life of 50,000 hrs at 25 °C ambient (tq) (%) | 10 % |
| Failure rate at median useful life of 75,000 hrs at 25 °C ambient (tq) (%) | 10 % |
| Rated ambient temperature acc. IEC62722-2-1 (min) (°C) | -35 °C |
| Rated ambient temperature acc. IEC62722-2-1 (max) (°C) | 25 °C |

| Measurements | |
|---|---|
| Width (mm) | 200 mm |
| Height/depth (mm) | 116 mm |
| Length (mm) | 120 mm |
| Outer diameter (mm) | 200 mm |